KRAMER ELECTRONICS, Ltd.
www.kramerelectronics.com

RC-63AX

6−Button Room Controller with Analog Volume Control

The RC−63AX is a 6−button room controller with analog volume control for multimedia rooms. The unit functions either as a standalone controller or as part of the SummitView™ system to control audio components, video components and other room facilities such as lights and screens.

FEATURES

- 6 Programmable Buttons - Color, back−lit & label capable.
- Blank Panel.
- Analog 10kΩ Volume Control Knob.
- Macro Capability - Carries out multiple commands with a single press of a button.
- Command Banks - Each button offers multiple layers of functions for alternate behavior, toggle functionality, and more.
- 1 USB - For programming.
- 1 Bidirectional RS-232 - Controls AV equipment such as projectors, LCD and PDP displays, power amplifiers, switchers and scalers.
- 1 IR Output - Additional control port for AV equipment.
- IR Learning Function - Learns commands from IR remotes.
- 2 Contact Closure Ports - Conveniently controls other room items related to the AV system such as raising and lowering drapes, the screen or the projector.
- 2 K-NET™ Connectors - Connect to other control panels or a central control processor.
- K-NET™ Control Channel - Provides power and control data to the wall plate controllers over a single cable.
- Dimensions - 11.4cm x 2.9cm x 11.4cm (4.49" x 1.14" x 4.49") US; 15.2cm x 2.3cm x 8.6cm (5.98" x 0.9" x 3.39") and 15.2cm x 2.3cm x 8cm (5.98" x 0.9" x 3.15") EU W, D, H.
- Wall Plate Size - 2 gang EU/US. Available in black and white.

RC-63AX

TECHNICAL SPECIFICATIONS
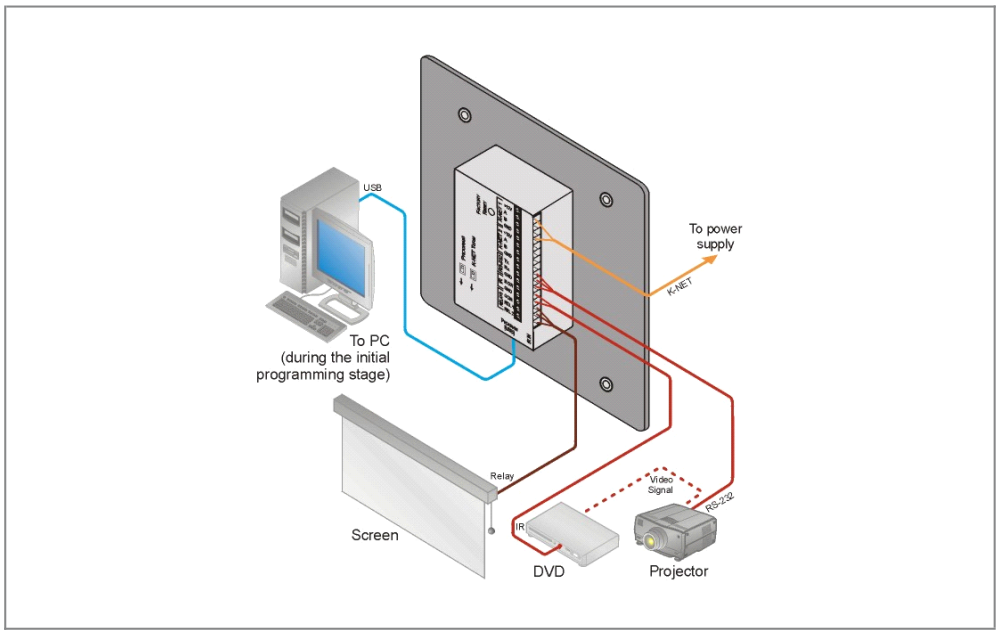
PORTS:	1 RS−232 on terminal block connectors; 2 K−NET™ on terminal block connectors; 1 USB port.
OUTPUT:	2 relays on terminal block connectors (36V AC or DC, 2A, 60V AC maximum on non−inductive load); 1 IR emitter on terminal block connectors.
POWER CONSUMPTION:	12V DC, 100mA.
FUSE:	500mA, FSMD 2920.
ADAPTER:	SummitView™ kits: 12V, 5A; independent: 12V, 500mA.
DIMENSIONS:	11.4cm x 2.9cm x 11.4cm (4.49" x 1.14" x 4.49") US; 15.2cm x 2.3cm x 8.6cm (5.98" x 0.9" x 3.39") and 15.2cm x 2.3cm x 8cm (5.98" x 0.9" x 3.15") EU W, D, H.
WEIGHT:	0.14kg (0.31lbs) approx.
ACCESSORIES:	Power supply, USB cable 0.91m (3ft), screwdriver, Windows®−based Kramer control software.
OPTIONS:	Kramer 3.5mm to IR Emitter Control Cable (C−A35/IRE−10); 15m (50ft) and 20m (65ft) IR emitter extension cables.